

EIU PROUDLY PRESENTS

NOVEMBER 6, 2022 | 2 PM | DOUDNA FINE ARTS CENTER | DVORAK CONCERT HALL

PANTHER MARCHING BAND LIVE IN CONCERT



EASTERN
ILLINOIS
UNIVERSITY



EASTERN ILLINOIS
PANTHER MARCHING BAND



doudna

FINE ARTS CENTER



DEPARTMENT OF
MUSIC
EASTERN ILLINOIS UNIVERSITY

LEARN & GROW LIKE NEVER BEFORE

DEGREE PROGRAMS

BACHELOR OF MUSIC

TEACHER LICENSURE

- Instrumental, Vocal, General Music

PERFORMANCE

- Instrumental, Vocal, Keyboard, Jazz Studies, Composition

BACHELOR OF ARTS IN MUSIC

- Audio and Recording Technology

- General Studies

- Music Theory and Composition

MASTER OF ARTS IN MUSIC

MUSIC MINOR

MUSIC TECHNOLOGY MINOR

JAZZ STUDIES MINOR

MUSIC ENSEMBLES

- Wind Symphony
- Concert Band
- Symphonic Band
- Panther Marching Band
- Jazz Ensemble
- Jazz Lab Band
- Jazz Combos
- Percussion Ensemble
- Symphony Orchestra
- Concert Choir
- University Mixed Chorus
- Musical Theatre Opera
- Camerata Singers
- Basketball Pep Band

22-23 AUDITION DATES

SATURDAY, DECEMBER 10, 2022

SATURDAY, JANUARY 21, 2023

MONDAY, FEBRUARY 20, 2023

SATURDAY, FEBRUARY 25, 2023

DEPARTMENT OF MUSIC

2620 Doudna
600 Lincoln Avenue
Charleston, IL 61920
217-581-3010
Email us at music@eiu.edu



eiu.edu/music/



EASTERN ILLINOIS™
PANTHER MARCHING BAND

Hello to our Family, Friends and Fans!

Welcome to the 2022 Panther Marching Band LIVE in Concert Production! This will be the first time since November 2019 that this concert will be held due to COVID and all the related side effects. We are very happy and excited to be able to take the stage again and present all of our fall season pre-game and half-time show music as well as some special features. We would like to offer a huge thanks to Conor Baltz, Dennis Malak, Kevin Di Bella and the rest of the Doudna Crew for all their work in helping us to put this production together in such a quality manner! We hope you enjoy our production!

We continue to focus on building our PMB Family relationships and closer friendships in and out of rehearsals and performances. It has been fantastic to see how many of our members have developed what I'm sure will be life-long friendships with other PMB members. Some of our section leaders and their sections have taken this to a new level here at EIU and it has been amazing to see how well the sections and member across the band have bonded this season.

The past two seasons we have worked to build stronger ensemble musical skills and continue to refine and define who we were as a marching unit. We take a very consistent, fundamental based approach to building both musical and marching skills. Students have grown exponentially since the first day of band camp and are now playing and marching at the highest level of performance in my four seasons here at EIU. I think that our performance today will speak for itself regarding the musical growth we have attained this fall.

I have been extremely impressed with how our PMB Members have embraced our goals of becoming 'More Than a Marching Band' this season by further embracing our core values and accountability to higher standards outside the PMB. A large part of that is due to the efforts of our staff members, Courtney St. John and Cheyenne Brickner along with our leadership team. I am extremely blessed to work with some amazing students, musicians, leaders and staff and faculty members here at Eastern Illinois University!

We hope you enjoy the PMB LIVE in Concert production today!

Sincerely,

David Boggs
Assistant Director of Bands
Director of Athletic Bands
Eastern Illinois University
600 Lincoln Avenue
Charleston, IL. 61920
dgboggs@eiu.edu
618-567-3893

CONCERT PROGRAM

PRE-GAME SHOW

RUN-ON CADENCE	Traditional
EIU FANFARE	arr. Al Horney and Barry Houser
EASTERN STATE MARCH	E.W. Boyd / arr. Al Horney / rev. Benjamin Druffel
HOT TIME	Metz and Hayden / arr. J. Corey Francis
WAR CHANT	J. Corey Francis
EIU FIGHT SONG	E.W. Boyd / arr. Al Horney
ALMA MATER (FOR US AROSE)	Friederich Koch and Isabel McKinney / arr. Al Horney
SALUTE TO AMERICA	arr. Al Horney

SPECIAL FEATURE

YOU MIGHT NOT LIKE HER	by Maddie Zahm – Featuring Erin Browne, soloist
KINGDOM DANCE	by Alan Menken – Featuring Emilie Fox, soloist

SING SHOW

YOU CAN'T STOP THE BEAT FROM HAIRSPRAY	Marc Shaiman / arr. Michael Brown
WE DON'T TALK ABOUT BRUNO FROM ENCANTO	Lin-Manuel Miranda / arr. Matt Conaway
LET IT GO FROM FROZEN	Kristen Anderson-Lopez and Robert Lopez / arr. Paul Murtha

SPECIAL FEATURE

SLEDGEHAMMER	by Fifth Harmony – Featuring Erin Browne, Natalee Clover, Maddy Hogan, Sara Kilar, Naidelyn Monroy, Addison Murphy, Kallee Steinkamp, Emma Scott – Choreographed by Erin Browne
--------------	---

MARCH TO THE STADIUM

TAKE IT BACK JACK	Pat Rheingruber
PANTHER BREAKDOWN	R. Dan Brickner

MUSIC OF TOP GUN

DANGER ZONE	Giorgio Moroder and Tom Whitlock / arr. Mike Story
YOU'VE LOST THIS LOVIN' FEELIN'	Phil Spector, Barry Mann and Cynthia Weil / arr. Justin Wheeler
GREAT BALLS OF FIRE	Otis Blackwell and Jack Hammer / arr. Nick Baratta

HALFTIME

STANDS TUNES

INDUSTRY BABY	Hill, Hartlow, Williams, Cubina, Lenzo, Baptiste, Biral, West and Lee / arr. Jay Bocook
RUNAWAY BABY	Mars, Levine, Lawrence and Brown / arr. Tom Wallace
SHOUT IT OUT	Austin, Cameron, Parks, Davis, Fletcher / arr. Doug Adams

SPECIAL FEATURE

THE FACE	by Ryan Dan – Featuring Emma Scott, soloist
TO THIS DAY	by Shane Koyczan – Featuring Natalie Hansen, Addison Murphy and Grace Warszalek

HALLOWEEN WITH THE PMB

TIME WARP	Richard O'Brien, Patricia Quinn, Nell Campbell, Charles Gray / arr. Tom Wallace
GHOSTBUSTERS	Ray Parker, Jr. / arr. Nick Baratta
THRILLER	Rod Temperton arr. Jay Bocook

SPECIAL FEATURE

CREATURE	by Half-Alive – Featuring Taylor Cloud, soloist
YOUNG AND BEAUTIFUL	Lana Del Rey – Featuring Erin Browne, Emilie Fox, Brittany McMinn, Macayle Miller, Kallee Steinkamp, Emma Scott – Choreographed by Courtney St. John

MARCH TO THE STADIUM - THE SEQUEL

CARLOS WHO?	R. Dan Brickner
PHISH'S HAIRCUT	Pat Rheinbruber

'AMERICANA'

A SALUTE TO FREEDOM	medley arr. by Andy Clark
AMERICA THE BEAUTIFUL	Samuel Ward / arr. Nick Baratta
GOD BLESS THE USA	Lee Greenwood / arr. Robert W. Smith – Featuring Larry Cox, vocalist

SENIOR RECOGNITION

Erin Browne, Maura Daly, Jay Dawson, Charles Koprowski-Barr, Emilie Fox, Dylan Kuchler, David Martins, Macayle Miller, Frances Morales, Matthew Riley, Zak Wagner, Christian Walls, Marcello Woltmann

SPECIAL FEATURE

WE GATHER TOGETHER	Kremser / arr. Scott Stanton
	We gather together with kindness and love Our hearts are rejoicing each time that we meet. These bonds which tie us - our Panther Band Family Are ties which last forever despite when we greet.
EIU FIGHT SONG	E.W. Boyd / arr. Al Horney
ALMA MATER (FOR US AROSE)	Friederich Koch and Isabel McKinney / arr. Al Horney

2022 EIU PANTHER MARCHING BAND



DAVID BOGGS, PANTHER MARCHING BAND DIRECTOR AND ASSISTANT DIRECTOR OF BANDS

Prior to coming to Eastern, David Boggs served as the Director of Athletic Bands at McKendree University for 20 years. He was the Director of the Marching Bearcat Band and Pep Bands, served as the Director of the Music in Our Schools Program, and coordinated many aspects of music student recruitment. He was one of the chief architects in designing the music education, music business, and jazz performance degree programs. He pioneered the Young People's Concerts (three different series of concerts) and oversaw the Preview of Champions and Small Band Marching Band Festivals. He also managed a multitude of additional music education-based clinics, concerts, and events, including the DCI St. Louis Show, the Midwest Percussion Camp, and Phantom Regiment Summer Music Camps.

Prior work experience includes Director of Bands at Rolling Meadows and Newton High Schools. He worked in the music departments of Indiana University and Purdue University, served as the Corps Director for Music City Drum and Bugle Corps, and was on the staff of Cadets Drum and Bugle Corps and Music City Drum Corps. Past marching experience included being a former marching member of The Cavaliers Drum Corps. He was also a clinician for the Smith-Walbridge Drum Major Camp for ten years.



COURTNEY ST. JOHN, COLOR GUARD

Originally from Mattoon, Courtney St. John began taking dance classes at the age of 3. A product of Mattoon High School, St. John started the colorguard for that ensemble in 2007 and performed all four years in the fallguard and winterguard. While pursuing a Sociology degree from EIU, St. John marched all 4 years with the Panther Marching Band and performed for 3 years with winterguard, and 2 years with Avidity Independent. St. John is the Effingham High School Color Guard Director and the Mattoon High School Winterguard Weapon Tech. In 2017 St. John opened an independent winterguard, Zenith Independent, and currently works for Sarah Bush Lincoln Hospital. She is currently enjoying her new adventure with the Panther Marching Band.



CHEYENNE BRICKNER, DRUMLINE

Cheyenne Brickner graduated from Eastern Illinois University with a Bachelor's and Master's degree in Music Performance. She was on the Panther Marching Band drumline for 4 years and a Graduate Assistant for 2 years.

For over a decade, Cheyenne has been a marching percussion instructor, visual technician, and clinician to 8 different high schools across Illinois. These include Effingham, Rantoul, and Evanston. She also worked as a Percussion Assistant for Eastern Music Camp where she taught masterclasses, sectionals, and the World Percussion class for 4 years, and was the World Percussion Teaching Assistant at the International Music Camp in North Dakota.

Cheyenne is currently a professor at Lake Land College and the drumline instructor for Eastern Illinois' Panther Marching Band. She continues to be a freelance educator and performer in the Central Illinois area.



MATT CHESNER, GRADUATE STAFF

Matt Chesner is a first year graduate student studying wind band conducting with Dr. Alicia Neal, and this is his first season working with the Panther Marching Band. At Eastern, Matt plays trumpet in the Wind Symphony, Jazz Ensemble, and Faculty Brass Quintet and assists with the concert and athletic bands. Matt has 10 years of experience teaching in the Illinois public schools and was recently the director of bands at Rantoul Township High School in Rantoul, IL where he led the concert, jazz, and marching bands and taught music theory.



ELIZABETH WALTERS, GRADUATE STAFF

Liz is a 2020 graduate of EIU with a degree in Psychology and a minor in music. While in her undergrad, Liz was a member of Tau Beta Sigma, Alpha Sigma Alpha, and the Panther Marching Band. During her time in PMB Liz served as the Alto Sax section leader for two seasons and student staff her final season. Liz has returned to EIU to get her licensure for Elementary education and is current the Panther Marching Band administrative assistant. Outside of the Marching Band Liz serves as the vice president for Math Energy at EIU and is a taekwondo instructor at True Force Martial Arts.



NAME: Maura Daly

INSTRUMENT: Drum Major

YEAR IN SCHOOL: Senior

HOMETOWN: Peotone, IL

MAJOR: Music Education

WHY I CHOSE EIU: I chose EIU because of the supportive community in the Music Department.

WHAT I LIKE MOST ABOUT PMB OR WHAT MY FAVORITE MEMORY IS FROM PMB: My favorite memory from PMB is my first homecoming game when it rained all day!



NAME: Karrin Estes

INSTRUMENT: Drum Major

YEAR IN SCHOOL: Junior

HOMETOWN: Danville, IL

MAJOR: Vocal Music Education

WHY I CHOSE EIU: I chose EIU for the family atmosphere. I'm so thankful for the connections I have made here!

WHAT I LIKE MOST ABOUT PMB OR WHAT MY FAVORITE MEMORY IS FROM PMB: Game Days are always my favorite!



NAME: Haley Hsu

INSTRUMENT: Drum Major

YEAR IN SCHOOL: Junior

HOMETOWN: Naperville, IL and Fernandina Beach, FL

MAJOR: Music Education

WHY I CHOSE EIU: Although it's a smaller campus, there are so many opportunities for students to take!

WHAT I LIKE MOST ABOUT PMB OR WHAT MY FAVORITE MEMORY IS FROM PMB: My favorite memory from PMB is band camp because of how many friendships are made in only a week.



NAME: Jaden Armstrong

INSTRUMENT: Piccolo

YEAR IN SCHOOL: Sophomore

HOMETOWN: Highland, IL

MAJOR: Pre-Med Biological Sciences

WHY I CHOSE EIU: I chose EIU for its welcoming community, the honors, science, and band programs, as well as many intramural/club sports opportunities.

WHAT I LIKE MOST ABOUT PMB OR WHAT MY FAVORITE MEMORY IS FROM PMB: What I like most about PMB is the people; I've made so many great friends that will last a lifetime. My favorite memory is parading across campus while dancing to the drumline cadence before football games.



NAME: Peyton Birenbaum

INSTRUMENT: Flute

YEAR IN SCHOOL: Freshman

HOMETOWN: Arlington Heights, IL

MAJOR: Communications

WHY I CHOSE EIU: Radio Minor

WHAT I LIKE MOST ABOUT PMB OR WHAT MY FAVORITE MEMORY IS FROM PMB: I love that everyone has fun with it while doing serious work.



NAME: McKayla Custer

INSTRUMENT: Flute

YEAR IN SCHOOL: Freshman

HOMETOWN: Arthur, IL

MAJOR: Music Education

WHY I CHOSE EIU: I really love EIU's atmosphere, I feel very welcomed and at home here.

WHAT I LIKE MOST ABOUT PMB OR WHAT MY FAVORITE MEMORY IS FROM PMB: I love that PMB has allowed me to do marching band post-high school! I have a lot of fun learning the new shows for every game!



NAME: Morgan Drozs

INSTRUMENT: Flute

YEAR IN SCHOOL: Freshman

HOMETOWN: Farmer City, IL

MAJOR: Chemistry with Teacher License

WHY I CHOSE EIU: I chose EIU because of the friendliness of the staff, as well as the atmosphere of the campus.

WHAT I LIKE MOST ABOUT PMB OR WHAT MY FAVORITE MEMORY IS FROM PMB: My favorite memory from PMB would have to be from one of the Flute section game nights. With the inside joke being, "Yummy, Yummy, Yummy, Yummy."



NAME: Maelee Greenwood

INSTRUMENT: Flute

YEAR IN SCHOOL: Sophomore

HOMETOWN: Chicago Heights, IL

MAJOR: Music Education

WHY I CHOSE EIU: I chose EIU because the positive environment of the Music Program. All the professors and my peers make me feel at home.

WHAT I LIKE MOST ABOUT PMB OR WHAT MY FAVORITE MEMORY IS FROM PMB: My favorite part of PMB is the welcoming environment that is created, especially within my section. The flutes always brighten my day.



NAME: Livia Haas

INSTRUMENT: Flute

YEAR IN SCHOOL: Sophomore

HOMETOWN: Elizabeth, IL

MAJOR: Music Education

WHY I CHOSE EIU: I chose EIU because of the warm and exciting atmosphere on campus, the great reputation of the program, and the friendly and committed faculty!

WHAT I LIKE MOST ABOUT PMB OR WHAT MY FAVORITE MEMORY IS FROM PMB: My favorite part of PMB has to be when we are in the stands cheering on the team whether it's with tunes, cheers, or dancing!



NAME: Kali Hinterscher

INSTRUMENT: Flute

YEAR IN SCHOOL: Freshman

HOMETOWN: Olney, IL

MAJOR: General Music ED.

WHY I CHOSE EIU: It already was a second home to me.

WHAT I LIKE MOST ABOUT PMB OR WHAT MY FAVORITE MEMORY IS FROM PMB: My favorite thing about PMB so far is the family aspect of the band.



NAME: Alene Maxstadt

INSTRUMENT: Flute

YEAR IN SCHOOL: Freshman

HOMETOWN: Geneva, IL

MAJOR: Music Composition

WHY I CHOSE EIU: I chose to go to EIU because the professors in their music program were spoken highly of by my teachers in my hometown. The scenery and feel of campus also contributed to my choice!

WHAT I LIKE MOST ABOUT PMB OR WHAT MY FAVORITE MEMORY IS FROM PMB: My favorite memory from PMB was the PMB Festival, as I was able to represent our band by helping direct visitors, all while being able to see each of the different and talented high school bands that competed.

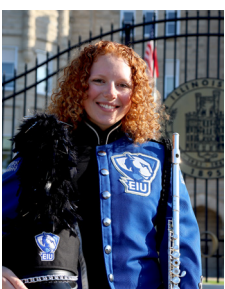

NAME: Abigail McBride

INSTRUMENT: Flute

YEAR IN SCHOOL: Freshman

HOMETOWN: Bloomington, IL

MAJOR: Psychology and Human Services

WHY I CHOSE EIU: I chose EIU because as soon as I got on campus, I felt like I was home. The campus was the perfect size and was a good distance away from home for me to experience independence.

WHAT I LIKE MOST ABOUT PMB OR WHAT MY FAVORITE MEMORY IS FROM PMB: I love the ability to meet new people and continue my love for music.



NAME: Madeline McQueen

INSTRUMENT: Flute

YEAR IN SCHOOL: Junior

HOMETOWN: Bismarck, IL

MAJOR: Music Education

WHY I CHOSE EIU: I chose EIU because it was the one place where the campus, the environment, and the people made me feel welcome.

WHAT I LIKE MOST ABOUT PMB OR WHAT MY FAVORITE

MEMORY IS FROM PMB: I love the long-lasting friendships I've made while being a part of the PMB. These friends are my favorite people in the world, and the best feeling is when we come together to do something we all love.



NAME: Bianca Miller

INSTRUMENT: Flute

YEAR IN SCHOOL: Sophomore

HOMETOWN: Greenup, IL

MAJOR: Human Services

WHY I CHOSE EIU: I chose EIU because it is close to home so if anything happens than family will be close.

WHAT I LIKE MOST ABOUT PMB OR WHAT MY FAVORITE MEMORY IS FROM PMB: The thing I like about PMB is game days they are always my favorite.. My favorite memory is just being around everyone and all the laughs we've had.



NAME: Kacey Newhart

INSTRUMENT: Flute

YEAR IN SCHOOL: Sophomore

HOMETOWN: Paris, IL

MAJOR: Biology/Pre-Vet with a Chemistry Minor

WHY I CHOSE EIU: EIU is close to home, and a lot of my educational influences attended Eastern which sparked my interest. After I visited campus, it felt like a perfect fit.

WHAT I LIKE MOST ABOUT PMB OR WHAT MY FAVORITE MEMORY IS FROM PMB: I love the challenge that PMB provides me. We are always pushed to be the very best musicians and marchers that we can be, and it is extremely rewarding.



NAME: Lacey Pruitt

INSTRUMENT: Flute

YEAR IN SCHOOL: Sophomore

HOMETOWN: Paxton, IL

MAJOR: Elementary Education

WHY I CHOSE EIU: The beautiful campus and friendly people.

WHAT I LIKE MOST ABOUT PMB OR WHAT MY FAVORITE MEMORY IS FROM PMB: I love the family aspect of PMB.



NAME: Hannah Queener

INSTRUMENT: Flute

YEAR IN SCHOOL: Freshman

HOMETOWN: Mascoutah, IL

MAJOR: Communication Disorders and Sciences

WHY I CHOSE EIU: I chose EIU primarily because the school has a really good program for my major. The location also played a role, far enough away to get the college experience but close enough to home that I can still visit often.

WHAT I LIKE MOST ABOUT PMB OR WHAT MY FAVORITE MEMORY IS FROM PMB: One of my favorite activities that we do in PMB is parading across campus. We have so many fun sayings, chants, and choreography that go with the cadences.



NAME: Elizabeth Rickfelder

INSTRUMENT: Flute

YEAR IN SCHOOL: Freshman

HOMETOWN: Effingham, IL

MAJOR: Music Performance

WHY I CHOSE EIU: I chose EIU for the positive impact it has had on others and I wanted to be a part of that.

WHAT I LIKE MOST ABOUT PMB OR WHAT MY FAVORITE MEMORY IS FROM PMB: What I like the most about PMB is that it's set aside time for 2 hours, 3 days a week where I can spend time with the people I enjoy being around.



NAME: Sara Smallwood
INSTRUMENT: Flute
YEAR IN SCHOOL: Sophomore
HOMETOWN: Marshall, IL
MAJOR: Pre-Veterinary Medicine
WHY I CHOSE EIU: EIU is a fantastic school full of opportunity!
WHAT I LIKE MOST ABOUT PMB OR WHAT MY FAVORITE MEMORY IS FROM PMB: I love that PMB works as a team and is built around strong core values that make you a better musician and a better person! I have been very fortunate to participate in this amazing opportunity and gain many friendships!



NAME: Mikhayla Ward
INSTRUMENT: Flute
YEAR IN SCHOOL: Freshman
HOMETOWN: Bethany, IL
MAJOR: Biological Sciences in Secondary Education
WHY I CHOSE EIU: I got a scholarship, and it was close to home.
WHAT I LIKE MOST ABOUT PMB OR WHAT MY FAVORITE MEMORY IS FROM PMB: I love how PMB feels like a family.



NAME: Amelia Winters
INSTRUMENT: Flute
YEAR IN SCHOOL: Freshman
HOMETOWN: Robinson, IL
MAJOR: Music Education
WHY I CHOSE EIU: I chose EIU because of the music program, specifically all the different ensembles I could participate in.
WHAT I LIKE MOST ABOUT PMB OR WHAT MY FAVORITE MEMORY IS FROM PMB: I like how kind everyone is and how eager everyone is to learn and participate.



NAME: Honor Baker
INSTRUMENT: Clarinet
YEAR IN SCHOOL: Junior
HOMETOWN: Staunton, IL
MAJOR: Music Education
WHY I CHOSE EIU: I chose EIU because the people here are the kind that are friends for life.
WHAT I LIKE MOST ABOUT PMB OR WHAT MY FAVORITE MEMORY IS FROM PMB: Kicking rocks into Emily's clarinet case.
 <3 (with love)



NAME: Emily Dooley
INSTRUMENT: Clarinet
YEAR IN SCHOOL: Sophomore
HOMETOWN: Wilmington, IL
MAJOR: Instrumental Music Education
WHY I CHOSE EIU: I had a great experience working with both Dr. Beck and Dr. Neal at EMC.
WHAT I LIKE MOST ABOUT PMB OR WHAT MY FAVORITE MEMORY IS FROM PMB: Watching Honor kick rocks into my case. <3



NAME: Leila Hanley
INSTRUMENT: Clarinet
YEAR IN SCHOOL: Sophomore
HOMETOWN: St. Clair, MO
MAJOR: Music Education, Instrumental Concentration
WHY I CHOSE EIU: My applied teacher, Dr. Beck was a huge reason that I came to EIU. After having a lesson with her and working with her for my audition, I knew she was the teacher I wanted to work with.

WHAT I LIKE MOST ABOUT PMB OR WHAT MY FAVORITE MEMORY IS FROM PMB: PMB truly feels like a family. I have met some of my best friends here and get to make music with them. I also like getting to do fun dances during parades!



NAME: Carli Keller
INSTRUMENT: Clarinet
YEAR IN SCHOOL: Freshman
HOMETOWN: Tolono, IL
MAJOR: Digital Media & Technology
WHY I CHOSE EIU: I liked the benefits of being in the honors program. I also liked that it was close to my hometown but also far enough to feel independent.

WHAT I LIKE MOST ABOUT PMB OR WHAT MY FAVORITE MEMORY IS FROM PMB: Everyone in the band is kind and respectful to each other. Everyone also understands when it's okay to have fun and relax and when it's time to work. Each member always puts in the most amount of effort they can in order to perform as best we can.



NAME: Cory Meadows
INSTRUMENT: Clarinet
YEAR IN SCHOOL: Sophomore
HOMETOWN: Sullivan, IL
MAJOR: Criminal Justice



NAME: Ariel Osborn
INSTRUMENT: Clarinet
YEAR IN SCHOOL: Freshman
HOMETOWN: Cincinnati, OH
MAJOR: Environmental Biology/ Pre-Veterinary Medicine
WHY I CHOSE EIU: I wanted a smaller rural college, and I could go here and still be around some family that live in Casey.
WHAT I LIKE MOST ABOUT PMB OR WHAT MY FAVORITE MEMORY IS FROM PMB: The community.



NAME: Madelyn Schiffman
INSTRUMENT: Clarinet
YEAR IN SCHOOL: Freshman
HOMETOWN: Glenview, IL
MAJOR: Management with HR Concentration
WHY I CHOSE EIU: The size and design of campus makes it feel very safe. Also, it was most reasonable for the opportunities it provides.
WHAT I LIKE MOST ABOUT PMB OR WHAT MY FAVORITE MEMORY IS FROM PMB: Some of my favorite memories in PMB are when we did section bonding during band camp and being up in the stands during football games.



NAME: Bailey Traxler
INSTRUMENT: Clarinet
YEAR IN SCHOOL: Freshman
HOMETOWN: Newton, IL
MAJOR: Psychology
WHY I CHOSE EIU: I chose EIU because it is a good school that is close to home.
WHAT I LIKE MOST ABOUT PMB OR WHAT MY FAVORITE MEMORY IS FROM PMB: My favorite thing about PMB is how nice everyone here is.



NAME: Jenna White
INSTRUMENT: Clarinet
YEAR IN SCHOOL: Freshman
HOMETOWN: Litchfield, IL
MAJOR: Elementary/Special Education
WHY I CHOSE EIU: I love the environment & the teaching program is amazing!
WHAT I LIKE MOST ABOUT PMB OR WHAT MY FAVORITE MEMORY IS FROM PMB: I love all of the friends and connections I have made through PMB!



NAME: Abby Lowenstrom
INSTRUMENT: Bass Clarinet
YEAR IN SCHOOL: Freshman
HOMETOWN: Bonfield, IL
MAJOR: Psychology
WHY I CHOSE EIU: I fell in love with campus when I came for band camp for my freshman and sophomore year of high school.
WHAT I LIKE MOST ABOUT PMB OR WHAT MY FAVORITE MEMORY IS FROM PMB: Having lunch with my section during band camp.



NAME: Liz Wilder
INSTRUMENT: Bass Clarinet
YEAR IN SCHOOL: Sophomore
HOMETOWN: Sesser, IL
MAJOR: Criminology and Psychology
WHY I CHOSE EIU: It was close enough to home but far enough that I would be able to grow and become my own person without the constant help of my parents. EIU also has a rather good psychology program here.

WHAT I LIKE MOST ABOUT PMB OR WHAT MY FAVORITE MEMORY IS FROM PMB: One of my favorite memories from PMB will always have to be when we host the other band competitions. It is a day full of fun and music, and watching other bands perform. That is always one of my favorite days. As well as game day, PMB is like a family and always makes me feel welcomes.



NAME: Jennifer Baisa
INSTRUMENT: Alto Saxophone
YEAR IN SCHOOL: Junior
HOMETOWN: Bridgeview, IL
MAJOR: Electrical Engineering
WHY I CHOSE EIU: I chose EIU because it truly feels like a second home! With the size of classes, you are really able get a more personable education from professors!
WHAT I LIKE MOST ABOUT PMB OR WHAT MY FAVORITE MEMORY IS FROM PMB: PMB has always been an outlet for me outside of my education! I have met my closest friends through PMB and continue to make incredible memories every year!



NAME: Braden Boyer
INSTRUMENT: Alto Saxophone
YEAR IN SCHOOL: Sophomore
HOMETOWN: Tuscola, IL
MAJOR: Sport Management
WHY I CHOSE EIU: Because of the family like atmosphere.
WHAT I LIKE MOST ABOUT PMB OR WHAT MY FAVORITE MEMORY IS FROM PMB: The number of friends I have been able to make through this program is what keeps bringing me back.



NAME: Matthew Fournier
INSTRUMENT: Alto Saxophone
YEAR IN SCHOOL: Freshman
HOMETOWN: Justice, IL
MAJOR: Music Education
WHY I CHOSE EIU: I chose EIU because of the outstanding music facility, and the things I heard about the teaching staff.
WHAT I LIKE MOST ABOUT PMB OR WHAT MY FAVORITE MEMORY IS FROM PMB: My favorite part of PMB is cheering on the football team on game day. The energy the band emits is unmatched.



NAME: Jeffrey Johnson
INSTRUMENT: Alto Saxophone
YEAR IN SCHOOL: Sophomore
HOMETOWN: Richton Park, IL
MAJOR: Music Education
WHY I CHOSE EIU: EIU is a close option that is a great school especially for music majors.
WHAT I LIKE MOST ABOUT PMB OR WHAT MY FAVORITE MEMORY IS FROM PMB: What I like most about PMB is the family aspect of the band and the homecoming games.



NAME: Jazie Lawver

INSTRUMENT: Alto Saxophone

YEAR IN SCHOOL: Freshman

HOMETOWN: Danville, IL

WHY I CHOSE EIU: I want to become a teacher and all of my favorite teachers from my high school graduated from here. Plus it is kind of close to home.

WHAT I LIKE MOST ABOUT PMB OR WHAT MY FAVORITE MEMORY IS FROM PMB: I like that I get to learn new music almost every other week.



NAME: Madaline Ruez

INSTRUMENT: Alto Saxophone

YEAR IN SCHOOL: Junior

HOMETOWN: Centralia, IL

MAJOR: Middle Level Education

WHY I CHOSE EIU: I chose EIU because it has a good education program and is close to home.

WHAT I LIKE MOST ABOUT PMB OR WHAT MY FAVORITE MEMORY IS FROM PMB: My favorite part of PMB is the family feeling. I enjoy hanging out with other members after rehearsal.



NAME: Marcello Woltmann

INSTRUMENT: Alto Saxophone

YEAR IN SCHOOL: Senior

HOMETOWN: Glenview, IL

MAJOR: Sports Management

WHY I CHOSE EIU: I chose EIU because when I visited here, I could see myself going here, so I decided to end up going here.

WHAT I LIKE MOST ABOUT PMB OR WHAT MY FAVORITE MEMORY IS FROM PMB: My favorite memory from PMB is our second home football game of this year because it was the first time that the football team won a game here at home, and the whole band was super happy to see the team win at home.



NAME: Jay Dawson

INSTRUMENT: Tenor Saxophone

YEAR IN SCHOOL: Senior

HOMETOWN: Charleston, IL

MAJOR: Music Performance–Bassoon

WHY I CHOSE EIU: I chose EIU because it's well known for its excellent music program as well as it being local and familiar to me.

WHAT I LIKE MOST ABOUT PMB OR WHAT MY FAVORITE MEMORY IS FROM PMB: The amazing family aspect to the program and what we do as well as all the awesome people I meet and friends I make along the way.



NAME: Logan O'Laughlin

INSTRUMENT: Tenor Saxophone

YEAR IN SCHOOL: Sophomore

HOMETOWN: Collinsville, IL

MAJOR: Graphic Design

WHY I CHOSE EIU: Eastern has a great fine arts program and I wanted to continue to do marching band after I graduated.

WHAT I LIKE MOST ABOUT PMB OR WHAT MY FAVORITE MEMORY IS FROM PMB: All the halftime performances. Especially Top Gun!



NAME: Austin Vaughn

INSTRUMENT: Tenor Saxophone

YEAR IN SCHOOL: Freshman

HOMETOWN: Olney, IL

MAJOR: Bassoon Performance

WHY I CHOSE EIU: The sense of community and commitment to giving students the resources to grow and succeed.

WHAT I LIKE MOST ABOUT PMB OR WHAT MY FAVORITE MEMORY IS FROM PMB: Definitely our rollercoasters with Aunt Shereen every football game! I love seeing how the entire PMB gets so excited over one little character!:)



NAME: Zak Wagner

INSTRUMENT: Tenor Saxophone

YEAR IN SCHOOL: Senior

HOMETOWN: New Lenox, IL

MAJOR: Audio Recording Techniques

WHY I CHOSE EIU: When I got on campus for the first time it felt like home.

WHAT I LIKE MOST ABOUT PMB OR WHAT MY FAVORITE MEMORY IS FROM PMB: My favorite memory of PMB is 2019 Homecoming.



NAME: Logan Webster

INSTRUMENT: Tenor Saxophone

YEAR IN SCHOOL: Freshmen

HOMETOWN: Alton, IL

MAJOR: Music Education

WHY I CHOSE EIU: I chose EIU because of its amazing education program and as well as its music program.

WHAT I LIKE MOST ABOUT PMB OR WHAT MY FAVORITE MEMORY IS FROM PMB: My favorite memory from PMB is skit night. We got to perform and watch other sections perform a skit and it was a lot of fun.



NAME: Tabby Wood

INSTRUMENT: Tenor Saxophone

YEAR IN SCHOOL: Sophomore

HOMETOWN: Oconee IL

MAJOR: Physical Education

WHY I CHOSE EIU: I chose EIU because it felt like home.

WHAT I LIKE MOST ABOUT PMB OR WHAT MY FAVORITE MEMORY IS FROM PMB: I love the family atmosphere that PMB has. I really enjoy being in a program that values individual and group success.



NAME: Brandon Bates

INSTRUMENT: Trumpet

YEAR IN SCHOOL: Sophomore

HOMETOWN: Tolono, IL

MAJOR: Computer Science

WHY I CHOSE EIU: EIU is a school with a friendly community, is close to home, and offers a good education for the major I am studying.

WHAT I LIKE MOST ABOUT PMB OR WHAT MY FAVORITE MEMORY IS FROM PMB: Football games are always a fun time, being able to hang with everyone else, watch the game, and being able to perform.



NAME: Kimberly Brummer

INSTRUMENT: Trumpet

YEAR IN SCHOOL: Sophomore

HOMETOWN: Altamont, IL

MAJOR: Communication Disorders and Sciences with a minor in Psychology and Neuroscience

WHY I CHOSE EIU: EIU is affordable and it allowed me to be close to home.

WHAT I LIKE MOST ABOUT PMB OR WHAT MY FAVORITE MEMORY IS FROM PMB: PMB is an opportunity to meet tons of new friends. I have met my closest friends through PMB.



NAME: Caitlin Cox

INSTRUMENT: Trumpet

YEAR IN SCHOOL: Freshman

HOMETOWN: Casey, IL

MAJOR: Sociology and Music

WHY I CHOSE EIU: I chose EIU for its music program and amazing faculty.

WHAT I LIKE MOST ABOUT PMB OR WHAT MY FAVORITE MEMORY IS FROM PMB: I love how close everyone in PMB is. I have a group of people I can always count on if I need to.



NAME: Charles Koprowski
INSTRUMENT: Trumpet
YEAR IN SCHOOL: Senior
HOMETOWN: Bradley, IL
MAJOR: Music Education
WHY I CHOSE EIU: I came to EIU for the Smith Walbridge Clinics and it felt like home away from home and even more so when I sat down with my applied teacher.

WHAT I LIKE MOST ABOUT PMB OR WHAT MY FAVORITE MEMORY IS FROM PMB: I like taking friends that are in PMB and having game nights after game days or even throughout the week with them because it makes us closer as a section and really builds a strong bond with one another.



NAME: Konnor Orwick
INSTRUMENT: Trumpet
YEAR IN SCHOOL: Freshman
HOMETOWN: Tolono, IL
MAJOR: Music Education
WHY I CHOSE EIU: To learn and to grow into a better person and someday a better teacher.
WHAT I LIKE MOST ABOUT PMB OR WHAT MY FAVORITE MEMORY IS FROM PMB: Performing at football games and having a blast with my friends.



NAME: Nolan Miller
INSTRUMENT: Trumpet
YEAR IN SCHOOL: Freshman
HOMETOWN: Philo, IL
MAJOR: Sports Management
WHY I CHOSE EIU: To join PMB, go to college with friends and be close to home
WHAT I LIKE MOST ABOUT PMB OR WHAT MY FAVORITE MEMORY IS FROM PMB: Performing at football games and hanging out with friends.



NAME: Jackson Probst
INSTRUMENT: Trumpet
YEAR IN SCHOOL: Freshman
HOMETOWN: Teutopolis, IL
MAJOR: Audio and Recording Technology
WHY I CHOSE EIU: It has become a very familiar campus to me ever since seventh grade when I attended the district ILMEA festival. Plus, my mom is an EIU alumni and I have several old friends that attend this campus.

WHAT I LIKE MOST ABOUT PMB OR WHAT MY FAVORITE MEMORY IS FROM PMB: What I like about PMB is the connections that I made the week before classes started. Over the course of that first week, the people in PMB became a new family to me. I really started to feel like I was at home by the end of that first week because of the amazing people I met through PMB.



NAME: Brock Stinson
INSTRUMENT: Trumpet
YEAR IN SCHOOL: Junior
HOMETOWN: Sparta, IL
MAJOR: Music Education
WHY I CHOSE EIU: I chose EIU because this school has a good music department compared to the other schools I have visited.
WHAT I LIKE MOST ABOUT PMB OR WHAT MY FAVORITE MEMORY IS FROM PMB: What I like about PMB is that everyone will treat everyone the same.



NAME: Francis Morales
INSTRUMENT: Mellophone
YEAR IN SCHOOL: Senior
HOMETOWN:
MAJOR: Music
WHY I CHOSE EIU: I chose EIU because I felt that it was the right place for me. I loved the music program here at EIU and felt the professors really wanted me to succeed and grow both as a musician and a person.
WHAT I LIKE MOST ABOUT PMB OR WHAT MY FAVORITE MEMORY IS FROM PMB: I love the family-like atmosphere here in the PMB. I love that I got to know and work with some fantastic people here in PMB.



NAME: Jada Parsley
INSTRUMENT: Mellophone
YEAR IN SCHOOL: Freshman
HOMETOWN: Effingham, IL
MAJOR: Special Education and Early Childhood Education
WHY I CHOSE EIU: EIU is a very friendly place, and it is just the right size. I also think the campus is beautiful.
WHAT I LIKE MOST ABOUT PMB OR WHAT MY FAVORITE MEMORY IS FROM PMB: I love how many friends I have made in PMB. Cheering on the football team is also very fun.



NAME: Emily Ross
INSTRUMENT: Mellophone
YEAR IN SCHOOL: Junior
HOMETOWN: Newton, IL
MAJOR: Music Education
WHY I CHOSE EIU: The music program, through the recommendation of my high school band directors! The music department felt like home from the moment I stepped into the building.
WHAT I LIKE MOST ABOUT PMB OR WHAT MY FAVORITE MEMORY IS FROM PMB: PMB festival, especially with PMB vets and seniors- it was a special day for all!



NAME: Emily Van Dyke
INSTRUMENT: Mellophone
YEAR IN SCHOOL: Sophomore
HOMETOWN: Mt. Zion, IL
MAJOR: Music Education
WHY I CHOSE EIU: EIU has an excellent music program
WHAT I LIKE MOST ABOUT PMB OR WHAT MY FAVORITE MEMORY IS FROM PMB: I got the opportunity to meet new people and learn a new instrument.



NAME: Brielle Dukovac
INSTRUMENT: Trombone
YEAR IN SCHOOL: Freshman
HOMETOWN: Somonauk, IL
MAJOR: Music Education
WHY I CHOSE EIU: The staff here is very kind and passionate. I think we have a very strong music program, and it's clear that everyone who's in it cares a great deal.
WHAT I LIKE MOST ABOUT PMB OR WHAT MY FAVORITE MEMORY IS FROM PMB: My absolute favorite part of PMB is marching to places to our cadences. It's so fun to do all the vocals and dances!



NAME: Marlee Hafley
INSTRUMENT: Trombone
YEAR IN SCHOOL: Junior
HOMETOWN: Belleville, IL
MAJOR: Instrumental Music Education
WHY I CHOSE EIU: I chose EIU for its family aspect, all the music faculty here are truly friends and they are here to help every music student. EIU is also affordable, so it was an easy choice.
WHAT I LIKE MOST ABOUT PMB OR WHAT MY FAVORITE MEMORY IS FROM PMB: My favorite memory from PMB would have to be our most recent band camp, meeting my new section as their leader and being able form a new family.



NAME: Levi Happ
INSTRUMENT: Trombone
YEAR IN SCHOOL: Junior
HOMETOWN: Paris, IL
MAJOR: Elementary Education
WHY I CHOSE EIU: I chose EIU because of its background in teaching. I also chose EIU because of its close location to home.

WHAT I LIKE MOST ABOUT PMB OR WHAT MY FAVORITE MEMORY IS FROM PMB: One of my favorite memories from PMB would be my first football game. It was something that I got used to not doing because of Covid. It felt good to be back to marching and playing.



NAME: Mikhael Jackson

INSTRUMENT: Trombone

YEAR IN SCHOOL: Freshman

HOMETOWN: Harvey, IL

MAJOR: Audio Recording Technology

WHY I CHOSE EIU: I chose EIU because I love the music department. There are so many opportunities to grow as a musician.

WHAT I LIKE MOST ABOUT PMB OR WHAT MY FAVORITE MEMORY IS FROM PMB: My favorite memories are the football games and the skit night we did a couple months back.



NAME: Ellie Krouse

INSTRUMENT: Trombone

YEAR IN SCHOOL: Sophomore

HOMETOWN: Albion, IL

MAJOR: Economics

WHY I CHOSE EIU: I chose EIU because I wanted to go to college someplace close to home, and, after visiting, I realized that I loved the campus.

WHAT I LIKE MOST ABOUT PMB OR WHAT MY FAVORITE MEMORY IS FROM PMB: What I like most about PMB are all the amazing friends that I have made over the last two years.



NAME: Sam Sennett

INSTRUMENT: Trombone

YEAR IN SCHOOL: Junior

HOMETOWN: Geneva, IL

MAJOR: Music Composition

WHY I CHOSE EIU: The campus is a great size for me, I got some great scholarships, the music program seemed great (and is great), and plus, I like the color blue.

WHAT I LIKE MOST ABOUT PMB OR WHAT MY FAVORITE MEMORY IS FROM PMB: For me, even something as simple as just marching is something I love to do. Getting to meet new friends and so many different kinds of people is also a treat.



NAME: Zackary Woodard

INSTRUMENT: Trombone

YEAR IN SCHOOL: First Year

HOMETOWN: Arthur, IL

MAJOR: Undecided

WHY I CHOSE EIU: I chose EIU because I have been here prior for music things like summer camp. I really enjoyed the atmosphere and environment here.

WHAT I LIKE MOST ABOUT PMB OR WHAT MY FAVORITE MEMORY IS FROM PMB: The energy has been my favorite part of PMB this year. I love how everyone is supportive of each other and I love that people enjoy being here.



NAME: Garrett Wright

INSTRUMENT: Trombone

YEAR IN SCHOOL: Sophomore

HOMETOWN: Olney, IL

MAJOR: Music Education

WHY I CHOSE EIU: I've been on campus multiple times for summer camps and each time the faculty and staff were always extremely helpful and welcoming.

WHAT I LIKE MOST ABOUT PMB OR WHAT MY FAVORITE MEMORY IS FROM PMB: Performing on Saturdays for game day makes me proud to be a part of the Eastern Illinois community that supports the team.



NAME: Maddy Hunt

INSTRUMENT: Baritone

YEAR IN SCHOOL: Junior

HOMETOWN: Riverside, IL

MAJOR: Graphic Design

WHY I CHOSE EIU: Since I started attending classes at EIU, the PMB and university have become a second home to me.

WHAT I LIKE MOST ABOUT PMB OR WHAT MY FAVORITE MEMORY IS FROM PMB: Occasionally, some band members and I go to dinner after practice. It is nice to catch up with everyone in a more relaxed environment.



NAME: Jonathan Carley

INSTRUMENT: Sousaphone

YEAR IN SCHOOL: Sophomore

HOMETOWN: Champaign, IL

MAJOR: Psychology

WHY I CHOSE EIU: I chose EIU because of the homey feel of the campus.

WHAT I LIKE MOST ABOUT PMB OR WHAT MY FAVORITE MEMORY IS FROM PMB: I really love the friends I've made because of PMB.



NAME: Christopher Cunningham

INSTRUMENT: Sousaphone

YEAR IN SCHOOL: Junior

HOMETOWN: Kankakee, IL

MAJOR: Music Education

WHY I CHOSE EIU: I chose EIU because it has a long history of great programs in Music and Education.

WHAT I LIKE MOST ABOUT PMB OR WHAT MY FAVORITE MEMORY IS FROM PMB: My favorite part of PMB is the annual PMB Festival when the high school marching bands from all over the state come to EIU to compete.



NAME: Ellen Dooley

INSTRUMENT: Sousaphone

YEAR IN SCHOOL: Sophomore

HOMETOWN: Wilmington, IL

MAJOR: Special Education Standard

WHY I CHOSE EIU: I chose EIU because of the smaller campus and class size. I also bonded well with the highly qualified special education department faculty.

WHAT I LIKE MOST ABOUT PMB OR WHAT MY FAVORITE MEMORY IS FROM PMB: I love that I am not a music major, but still make a difference and play a role in PMB. I've also met some of my best friends in PMB that will turn into lifelong friendships.



NAME: John Herder

INSTRUMENT: Sousaphone

YEAR IN SCHOOL: Freshman

HOMETOWN: Frankfort, IL

MAJOR: Music Education

WHY I CHOSE EIU: I chose EIU because it's not too far from home, the campus is beautiful, and everybody is so nice. I have really been able to express myself freely here and I enjoy it very much.

WHAT I LIKE MOST ABOUT PMB OR WHAT MY FAVORITE MEMORY IS FROM PMB: I like most about PMB is getting to play the Panther War Chant.



NAME: Dylan Kuchler

INSTRUMENT: Sousaphone

YEAR IN SCHOOL: Senior

HOMETOWN: Crete, IL

MAJOR: Undecided

WHY I CHOSE EIU: I chose EIU for the pleasant staff and welcoming atmosphere.

WHAT I LIKE MOST ABOUT PMB OR WHAT MY FAVORITE MEMORY IS FROM PMB: My favorite memory from PMB is too hard to pick. There are too many to choose from.



NAME: Jerrod Singleton

INSTRUMENT: Sousaphone

YEAR IN SCHOOL: Junior

HOMETOWN: Chicago, IL

MAJOR: Mass Communications

WHY I CHOSE EIU: EIU has a well-structured and productive learning community.

I like being seen and well known around campus

WHAT I LIKE MOST ABOUT PMB OR WHAT MY FAVORITE MEMORY IS FROM PMB: Homecoming 2022 football game



NAME: Caden VanSwol

INSTRUMENT: Sousaphone

YEAR IN SCHOOL: Freshman

HOMETOWN: Manteno, IL

MAJOR: Music Performance & Audio Recording

WHY I CHOSE EIU: I chose EIU because I loved the campus the moment, I stepped foot on it. I also feel comfortable with the music program, and it has helped me thrive.

WHAT I LIKE MOST ABOUT PMB OR WHAT MY FAVORITE MEMORY IS FROM PMB: My favorite memory from PMB is sitting and watching the high schools during PMB Fest.



NAME: Lex Coniglio

INSTRUMENT: Cymbals

YEAR IN SCHOOL: Sophomore

HOMETOWN: Grayslake, IL

MAJOR: History with international studies

WHY I CHOSE EIU: Both my older sister and brother attended this school at one point, so I was already familiar with the campus prior to any tours. The fact that it was within my budget was also nice too.

WHAT I LIKE MOST ABOUT PMB OR WHAT MY FAVORITE MEMORY IS FROM PMB: I recently went to a haunted attraction with some people from PMB and it was honestly so much fun! And afterwards we even pulled over on the side of the road to look up at the stars. The night sky is a lot clearer here than it is back at home. It was beautiful.



NAME: Brandon Duncan

INSTRUMENT: Snare Drum

YEAR IN SCHOOL: Freshman

HOMETOWN: Effingham, IL

MAJOR: Emergency Management

WHY I CHOSE EIU: It was close to home and people I know.

WHAT I LIKE MOST ABOUT PMB OR WHAT MY FAVORITE MEMORY IS FROM PMB: I enjoy the drum line that I am with and the amount of work we can get done even with all the messing around that happens on the line.



NAME: Stormy Durkin

INSTRUMENT: Bass Drum 3

YEAR IN SCHOOL: Freshmen

HOMETOWN: Effingham, IL

MAJOR: Music Education

WHY I CHOSE EIU: I chose EIU because of how nice staff and upperclassmen are. My band director was an EIU alumni and a lot of my techs for marching band are from EIU as well. The music program is good, and I like the campus size. The attention you get from staff and others is very nice and personalized.

WHAT I LIKE MOST ABOUT PMB OR WHAT MY FAVORITE MEMORY IS FROM PMB: When Drumline had to sing together. :)



NAME: David Martins

INSTRUMENT: Snare Drum

YEAR IN SCHOOL: Graduate student (second year)

HOMETOWN: Salvador – BA / Brazil

MAJOR: Music Performance / Percussion

WHY I CHOSE EIU: The faculty members are amazing!

WHAT I LIKE MOST ABOUT PMB OR WHAT MY FAVORITE MEMORY IS FROM PMB: My favorite memory is my first game day.



NAME: Garrison Reed

INSTRUMENT: Drumline

YEAR IN SCHOOL: Junior

HOMETOWN: Troy, IL

MAJOR: Music Education

WHY I CHOSE EIU: I loved the homely feel that I got from the university! I also chose it for the fantastic music programs we have here!

WHAT I LIKE MOST ABOUT PMB OR WHAT MY FAVORITE MEMORY IS FROM PMB: PMB Member for a day has always been one of my favorites. Just getting to spend the day with some future members of the band and getting to perform with them is always a blast!



NAME: Matthew Riley
INSTRUMENT: Drumline
YEAR IN SCHOOL: Senior
HOMETOWN: Heyworth, IL
MAJOR: Organizational Development
WHY I CHOSE EIU: I chose EIU because of their student to teacher ratio and their ROTC program.
WHAT I LIKE MOST ABOUT PMB OR WHAT MY FAVORITE MEMORY IS FROM PMB: I enjoy PMB because of the teamwork we utilize for shows and performances. My favorite memory from PMB is when I came to join the drumline this semester and was welcomed by all the staff and members excited for me to be back in marching band again.



NAME: Amanda Rostron
INSTRUMENT: Bass 1
YEAR IN SCHOOL: Junior
HOMETOWN: Plainfield, IL
MAJOR: Communication Disorders and Sciences
WHY I CHOSE EIU: I chose EIU because of the diverse opportunities it promised. In addition to the wonderful experience I've had in the CDS department, EIU has provided me with so many chances to build up my hobbies and have so much fun!
WHAT I LIKE MOST ABOUT PMB OR WHAT MY FAVORITE MEMORY IS FROM PMB: My absolute favorite part of PMB is the homecoming parade. I love seeing how excited the little kids get when they see us come by!



NAME: Alexander Sausman
INSTRUMENT: Cymbals
YEAR IN SCHOOL: Freshman
HOMETOWN: Atwood, IL
MAJOR: Business Marketing
WHY I CHOSE EIU: I chose EIU because of the friendly environment and the mass amount of diversity and inclusion.
WHAT I LIKE MOST ABOUT PMB OR WHAT MY FAVORITE MEMORY IS FROM PMB: What I love most about PMB is how family like it is and also how fast paced it is. Keeps me on my toes!



NAME: Destiny Smith
INSTRUMENT: Bass 2
YEAR IN SCHOOL: Junior
HOMETOWN: Mount Prospect, IL
MAJOR: Environmental Biology
WHY I CHOSE EIU: I chose EIU because it was close, affordable, and for PMB of course!
WHAT I LIKE MOST ABOUT PMB OR WHAT MY FAVORITE MEMORY IS FROM PMB: My favorite memory from PMB is this year's first skit night back in person!



NAME: Nevaeh Smith
INSTRUMENT: Cymbals
YEAR IN SCHOOL: Junior
HOMETOWN: Danville, IL
MAJOR: Music Education Instrumental Concentration
WHY I CHOSE EIU: I chose EIU because the environment on campus was what I was looking for. Also, because I had a great experience watching the music department!
WHAT I LIKE MOST ABOUT PMB OR WHAT MY FAVORITE MEMORY IS FROM PMB: My favorite memory from PMB was creating the Drumline skit for skit night.



NAME: Christian Walls
INSTRUMENT: Bass 4
YEAR IN SCHOOL: Senior
HOMETOWN: Aurora, IL
MAJOR: Political Science
WHY I CHOSE EIU: I chose EIU because of the atmosphere, every time I step on campus, it's a loving and caring environment
WHAT I LIKE MOST ABOUT PMB OR WHAT MY FAVORITE MEMORY IS FROM PMB: My being a part of the drumline. From the auditions to getting my drum for the first time, it was a wholesome feelings to be with people that share the same passion for music as me.



NAME: Izzy Williams

INSTRUMENT: Bass 5

YEAR IN SCHOOL: Freshman

HOMETOWN: Danville, IL

MAJOR: B.A in Music and English

WHY I CHOSE EIU: Location, I knew others who were attending, and it offers classes I wanted to take.

WHAT I LIKE MOST ABOUT PMB OR WHAT MY FAVORITE MEMORY IS FROM PMB: The drumline. We all get along well and formed that connection almost immediately.



NAME: Carman Worcester

INSTRUMENT: Cymbals

YEAR IN SCHOOL: Freshman

HOMETOWN:

MAJOR: Kinesiology

WHY I CHOSE EIU: I chose EIU to be a part of the marching band as well as the teaching program.

WHAT I LIKE MOST ABOUT PMB OR WHAT MY FAVORITE MEMORY IS FROM PMB: Game days or rather any performance with PMB is what I like the most.



NAME: Amber Benhart

NAME: Color Guard

YEAR IN SCHOOL: Sophomore

HOMETOWN: Wheaton, IL

MAJOR: Secondary English Education

WHY I CHOSE EIU: I loved the small feel of campus and it made me feel at home.

WHAT I LIKE MOST ABOUT PMB OR WHAT MY FAVORITE MEMORY IS FROM PMB: I still have so many memories from my first football game



NAME: Erin Browne

INSTRUMENT: Color Guard

YEAR IN SCHOOL: Senior

HOMETOWN: Effingham, IL

MAJOR: Secondary Theatre Education

WHY I CHOSE EIU: EIU is not too big but not too small. It is close enough to home that I can go there when I need to, but far enough away that I don't have to. My dad and sister are also alumni of EIU.

WHAT I LIKE MOST ABOUT PMB OR WHAT MY FAVORITE MEMORY IS FROM PMB: Our guardians of the colors are the closest group of friends I have on campus and I couldn't ask for a better bunch of lifelong pals to have by my side!



NAME: Taylor Cloud

INSTRUMENT: Color Guard

YEAR IN SCHOOL: Freshman

HOMETOWN: Pesotum, IL

MAJOR: Biology

WHY I CHOSE EIU: I chose EIU because it represented what I wanted in a college and I have always enjoyed the campus.

WHAT I LIKE MOST ABOUT PMB OR WHAT MY FAVORITE MEMORY IS FROM PMB: I like the group of people that I get to bond with while doing something I enjoy.



NAME: Natalee Clover

INSTRUMENT: Color Guard

YEAR IN SCHOOL: Freshman

HOMETOWN: Mattoon, IL

MAJOR: Undecided

WHY I CHOSE EIU: They have a great teaching program

WHAT I LIKE MOST ABOUT PMB OR WHAT MY FAVORITE MEMORY IS FROM PMB: Learning new skills, considering that I have never done anything like this before! I also like that I have met amazing people in band.



NAME: Emilie Fox
INSTRUMENT: Twirler
YEAR IN SCHOOL: Senior
HOMETOWN: Ogden, IL
MAJOR: Mathematics
WHY I CHOSE EIU: I chose EIU for the small class sizes and for the opportunities it offers as a public school. It also helped that it's not too far from home.
WHAT I LIKE MOST ABOUT PMB OR WHAT MY FAVORITE MEMORY IS FROM PMB: My favorite PMB memory is all our meetings at the clocktower. It is something I will always remember as special when I think of my time here.



NAME: Alayna Furman
INSTRUMENT: Color Guard
YEAR IN SCHOOL: Sophomore
HOMETOWN: Auburn, IL
MAJOR: Environmental Biology
WHY I CHOSE EIU: I loved the campus layout.
WHAT I LIKE MOST ABOUT PMB OR WHAT MY FAVORITE MEMORY IS FROM PMB: I love the people I've met through PMB. Everyone has such bright personalities and it makes the days easier when I know I get to see everyone together.



NAME: Natalie Hansen
INSTRUMENT: Color Guard
YEAR IN SCHOOL: Freshman
HOMETOWN: Minooka, IL
MAJOR: Graphic Design
WHY I CHOSE EIU: I enjoy the smaller class sizes and how easy it is to get from one side to the other on campus.
WHAT I LIKE MOST ABOUT PMB OR WHAT MY FAVORITE MEMORY IS FROM PMB: I love the entire guard, I know I can always count on them for anything.



NAME: Maddy Hogan
INSTRUMENT: Color Guard
YEAR IN SCHOOL: Freshman
HOMETOWN: St. Clair, MO
MAJOR: Special Education
WHY I CHOSE EIU: I chose EIU because of the welcoming environment and opportunities.
WHAT I LIKE MOST ABOUT PMB OR WHAT MY FAVORITE MEMORY IS FROM PMB: My favorite memory from PMB is colorguard sectionals from band camp.



NAME: Sara Kilar
INSTRUMENT: Color Guard
YEAR IN SCHOOL: Junior
HOMETOWN: Mahomet, IL
MAJOR: Biological Sciences
WHY I CHOSE EIU: It's affordable, close to home, and in a great community
WHAT I LIKE MOST ABOUT PMB OR WHAT MY FAVORITE MEMORY IS FROM PMB: I love being able to make so many friends and memories!



NAME: Brittany McMinn
INSTRUMENT: Color Guard
YEAR IN SCHOOL: Junior
HOMETOWN: Chatham, IL
MAJOR: Accounting
WHY I CHOSE EIU: I chose EIU because the first time I visited campus everyone was so helpful and welcoming.
WHAT I LIKE MOST ABOUT PMB OR WHAT MY FAVORITE MEMORY IS FROM PMB: My favorite part of PMB is hanging out and having fun with the color guard.



NAME: Macayle Miller
INSTRUMENT: Color Guard
YEAR IN SCHOOL: Senior
HOMETOWN: Mattoon, IL
MAJOR: Criminology

WHY I CHOSE EIU: It is close to home so I could be closer to family.

WHAT I LIKE MOST ABOUT PMB OR WHAT MY FAVORITE MEMORY IS FROM PMB: The first football game is always exciting.



NAME: Naidelyn Monroy
INSTRUMENT: Color Guard
YEAR IN SCHOOL: Sophomore
HOMETOWN: Waukegan
MAJOR: Clinical Laboratory Science

WHY I CHOSE EIU: I was amazed by the diversity at the school, There are many different cultures, organizations, and majors,

WHAT I LIKE MOST ABOUT PMB OR WHAT MY FAVORITE MEMORY IS FROM PMB: I like being able to be part of something bigger.



NAME: Addison Murphy
INSTRUMENT: Color Guard
YEAR IN SCHOOL: Freshman
HOMETOWN: Morris, IL
MAJOR: Biology

WHY I CHOSE EIU: EIU had the academic program I wanted to be in and I really liked that the class and campus size were small.

WHAT I LIKE MOST ABOUT PMB OR WHAT MY FAVORITE MEMORY IS FROM PMB: Meeting and getting to know all the people on my team.



NAME: Emma Scott
INSTRUMENT: Color Guard
YEAR IN SCHOOL: Sophomore
HOMETOWN: Paris, IL
MAJOR: Early Childhood Education

WHY I CHOSE EIU: It was close to home and had a great education program as well as theatre program.

WHAT I LIKE MOST ABOUT PMB OR WHAT MY FAVORITE MEMORY IS FROM PMB: My favorite memory from this year is meeting all of the guard freshman. They really made this year special and I'm so glad that they chose to be a part of the family.



NAME: Kallee Steinkamp
INSTRUMENT: Color Guard
YEAR IN SCHOOL: Freshman
HOMETOWN: Mansfield, IL
MAJOR: Biological Sciences with Teacher Licensure

WHY I CHOSE EIU: I loved the atmosphere here and the program for my major was amazing as well. The school is far enough away that I can be independent and close enough that I can see family sometimes too.

WHAT I LIKE MOST ABOUT PMB OR WHAT MY FAVORITE MEMORY IS FROM PMB: I love how my section is like a family and we all hang out on a regular basis and see each other. During practices are always so fun because we interact and it's such a positive atmosphere within the group.



NAME: Grace Warszalek
INSTRUMENT: Color Guard
YEAR IN SCHOOL: Freshman
HOMETOWN: Tinley Park, IL
MAJOR: Mathematics with Teacher Licensure

WHY I CHOSE EIU: I loved how small the campus was compared to the other schools I was looking at. I also knew that it was known for its education program.

WHAT I LIKE MOST ABOUT PMB OR WHAT MY FAVORITE MEMORY IS FROM PMB: My favorite memory from PMB was the skit night during band camp. I loved coming up with a skit with my section that made people laugh.



EASTERN ILLINOIS UNIVERSITY™

THANK YOU GOES OUT TO OUR DONORS WHO CONTRIBUTED \$250 OR MORE TO PMB!

Ken and Carrie Wetstein

+

**Don Dawson and
Mary Lou Hubbard Dawson**

+

Michael and Laura Bollan

+

Addie Dennis

+

Ann Adams

+

Tom DuBois

+

Elizabeth Walters

MAKE YOUR DONATION AT EIU.EDU/GIVING.PHP. WRITE IN PMB UNDER 'OTHER GIFTS'
WHEN PROMPTED UNDER THE 'PLEASE SELECT THE DESTINATION FOR YOUR GIFT' SECTION.

CONNECT WITH US TO LEARN MORE ABOUT THE EIU PANTHER MARCHING BAND

Go to go.eiu.edu/bandwindow or text PMB to 217-408-0517 to get up-to-speed with all things PMB.

We'd love to show you around.



EASTERN ILLINOIS™
PANTHER MARCHING BAND

FOLLOW AND LIKE US ON FACEBOOK FOR OUR LATEST NEWS AND EVENTS.



16 - 22
jul.

On the campus
of Eastern
Illinois University.

ILMEA All-State
(Peoria) musicians
receive an
automatic \$100
scholarship



EASTERN MUSICCAMP

BAND • PIANO • JAZZ
STRINGS • CHOIR
MUSICAL THEATRE

For further information
contact: Rebecca Johnson
Camp Director at
easternmusiccamp@eiu.edu
or visit:
eiu.edu/music/emc_main.php



START YOUR JOURNEY.

LOG INTO MY.EIU.EDU TO GET STARTED.

MyEIU is your personal portal into EIU, and it contains detailed information about your application, financial aid status, housing assignment and orientation dates. It will guide you — step-by-step — through the enrollment process.

Becoming a Panther couldn't be easier.

APPLICATION PROCESS

- ◆ Complete application at eiu.edu/apply
- ◆ Send official high school transcripts

ADMISSIONS REQUIREMENTS

- ◆ **Test-Optional: 2.8/4.0 GPA**
Students with a GPA between 2.3-3.79 will be reviewed to determine eligibility.
- ◆ **Test-Reported: 2.5/4.0 GPA and 960 SAT or 18 ACT**
Students who do not meet the criteria above may be encouraged to submit additional documents.

COST TO ATTEND EASTERN: 2022-2023

	in-state	out-of-state*
Tuition	\$ 9,709	\$ 12,136
Textbook rental fee	\$ 293	\$ 293
Program/services fees	\$ 3,319	\$ 3,319
Room & board	\$ 10,394**	\$ 10,394**
Total	\$ 23,715**	\$ 26,412**

*All residents of bordering states to Illinois (Indiana, Iowa, Kentucky, Michigan, Missouri & Wisconsin) and academically talented out-of-state transfers with a 3.0 GPA pay in-state tuition. **Based on 30 hours of enrollment and the 12-plus meal plan for incoming students. NOTE: Tuition is based on \$324 per credit hour for in-state residents and \$405 per credit hour for non-residents.

GUARANTEED TUITION RATE

The Guaranteed Tuition Rate Program ensures your first-year tuition rate at EIU will remain the same for four continuous academic years. Even if tuition costs rise during your time at EIU, yours will not.



**APPLY FOR
ADDITIONAL EIU
SCHOLARSHIPS HERE:**
eiu.academicworks.com

SCHOLARSHIP OPPORTUNITIES

EIU AUTOMATIC MERIT SCHOLARSHIPS

GPA	DISTINGUISHED MERIT SCHOLARSHIP	
	3.85 - 4.0	\$16,000* <small>(\$4,000 ANNUALLY)</small>
	HIGH ACHIEVING MERIT SCHOLARSHIP	
	3.60 - 3.84	\$12,000* <small>(\$3,000 ANNUALLY)</small>
ACADEMIC MERIT SCHOLARSHIP		
3.0 - 3.59	\$8,000* <small>(\$2,000 ANNUALLY)</small>	

**Renewable up to 8 consecutive semesters if renewal criteria is met.*

SANDRA & JACK PINE HONORS SCHOLARSHIPS

PEMBERTON PRESIDENTIAL & PRESIDENTIAL SCHOLARS AWARD

For exceptionally strong incoming freshmen, the Pine Honors College offers competitive full-ride and full-tuition scholarships.

FULL-RIDE PEMBERTON PRESIDENTIAL SCHOLARSHIP

Worth \$95,000

FULL-TUITION PRESIDENTIAL SCHOLARSHIP

Worth \$52,000

HONORS AWARD FOR INCOMING FRESHMEN

Worth \$12,000, in addition to the automatic Merit Scholarship, worth up to \$16,000, for a total of \$28,000.

APPLICATION REQUIREMENTS:

GPA

3.75



DON'T FORGET YOUR FAFSA!

Students should complete the Free Application for Federal Student Aid (FAFSA) or Alternative App as soon as possible after Oct 1. If you're an Illinois resident who isn't otherwise eligible for federal financial aid, you can submit the Alternative Application for Illinois Financial Aid.

OUR SCHOOL CODE IS:

001674

WWW.FAFSA.ED.GOV

Make sure you list us as your first choice!
EIU's priority filing date for financial aid is **December 15**.

\$40 MILLION

in scholarships and awards were given to EIU students during the 2022-22 school year. That's over \$14,000 per student on average.

ABOUT THE PANTHER MARCHING BAND



Being a member of the Panther Marching Band Family at Eastern Illinois is a special and unique experience! Even before you start your first day of Band Camp, you'll be building lasting friendships with people just like you while supporting your Panther athletic teams by doing what you do best! We hope you come and visit and learn what the Panther Marching Band Family experience is all about!

PANTHER MARCHING BAND

The Panther Marching Band (PMB) is the most visible performing ensemble on the Eastern Illinois University campus. The PMB performs at all home football games, is the host and featured performing ensemble at the Panther Marching Band Festival and hosts our new Illinois Small Band Marching Band Championship! The PMB typically performs in exhibitions at one or more high school marching band competitions as well as other community events. Check out our Member for a Day event on November 20 and learn what it's like to be a member of our PMB family first-hand!

PMB DRUMLINE

The PMB Drumline consists of students from a diverse set of backgrounds and experiences. Many members come from competitive high school programs. The drumline is responsible for providing the 'grooves' up in the stands and leading the football team to the stadium as part of Panther Prowl on game days. You'll love being a part of the PMB Drumline!

COLOR GUARD

Our Color Guard is made up of a group of talented students who have the opportunity to create and design some of their own routines during the fall season's PMB Concert! They're featured at every home football game, so come to a game to check out this integral and entertaining part of the Panther Marching Band!

BASKETBALL PEP BAND

The Basketball Pep Band plays an important role at our basketball games. With over 65 selections to choose from in our pep band books, this ensemble plays all styles of up-tempo music ranging from pop to rock to jazz. Check out the band at one of our Member for a Day events in the spring!

FOR MORE INFORMATION

DAVID BOGGS
 DIRECTOR OF ATHLETIC BANDS
 ASSISTANT DIRECTOR OF BANDS
 600 LINCOLN AVENUE
 DGBOGGS@EIU.EDU
 (618) 567-3893 (CELL)





EASTERN ILLINOIS UNIVERSITY™

WE REMAIN ALL IN FOR EIU STUDENTS.

We believe all of our students can reach heights they never realized were possible given the right circumstances. If that sounds good to you, let a prospective Panther know about EIU today.



We are ranked fourth in the United States for Best Value College & University in 2022.



At EIU 99% of our classes are taught by faculty, not teaching assistants like at bigger universities.



We have the highest graduation rate among all Illinois public universities in our class.



Within 6 months of graduation, 91% of EIU students got jobs in professional positions or accepted into graduate programs.



Our alumni satisfaction rate is 98% after 1 year and 99% after 9 years.



We're a Division I school, so our students are challenged if they're on the team and entertained if they're in the bleachers.



Our average class size is 14. Alumni list this as one reason for their satisfaction with EIU.



Our students come from all over. Our student body represents over 44 states & 54 countries.



Our students save \$900 a year using EIU Textbook Rental instead of buying textbooks each semester.

KNOW A PROSPECTIVE PANTHER? HAVE THEM CALL 217-581-2223, VISIT EIU.EDU/ADMISSIONS, OR EMAIL US AT ADMISSIONS@EIU.EDU.

my.eiu.edu

SPECIAL ACKNOWLEDGEMENTS

THE PANTHER MARCHING BAND IS GRATEFUL FOR THE CONTRIBUTIONS OF THE FOLLOWING OFFICES:

Eastern Illinois University Department of Music
 Eastern Illinois University Department of Intercollegiate Athletics
 Eastern Illinois University Facilities Planning and Management
 Eastern Illinois University Marketing and Creative Services
 Eastern Illinois University Grounds Department
 Doudna Fine Arts Center
 Campus Scheduling
 Campus Security

THANKS TO THE FOLLOWING INDIVIDUALS AND ORGANIZATIONS WHO HAVE ASSISTED THE PMB THIS FALL:

Barbara Bonnekesen, Dean of the College of Liberal Arts & Sciences
 Christopher Mitchell, Interim Associate Dean of the College of Liberal Arts & Sciences
 Michael Cornebeise, Interim Associate Dean of the College of Liberal Arts & Sciences
 Shellie Gregorich, Chair, Department of Music
 Dr. Alicia Neal, Director of Bands
 Stacy Butler, Department of Music
 Matt Chesner, PMB Graduate Staff
 Cheyenne Brickner, PMB Drum Line Instructor
 Courtney St. John, PMB Color Guard Instructor
 Elise Doran, Pink Panther and Cheerleading Squad Coach
 Mark Bonnstetter, Deputy Athletic Director
 Rich Moser, Associate Athletic Director
 Dennis Malak, Director of Operations, Doudna Fine Arts Center
 Bonita Flynn, Panther Print and Copy Center
 Michael Babcock, Web Office Videographer
 Chad Franks, Graphic Designer
 Kevin Di Bella, Sound Engineer
 Conor Baltz, Assistant Technical Director
 Kappa Kappa Psi
 Tau Beta Sigma
 Phi Mu Alpha

TODAY'S PERFORMANCE WOULD NOT BE POSSIBLE WITHOUT THE OUTSTANDING MUSICAL AND EDUCATIONAL CONTRIBUTIONS OF THE FOLLOWING STUDIO FACULTY:

Rebecca Johnson, Flute
 Natasha Keating, Oboe
 Annie Mason, Bassoon
 Magie Beck, Clarinet
 Sam Fagaly, Saxophone
 Jennifer Brown, Trumpet
 Jessica Pearce, Horn
 Ben Carrasquillo, Trombone
 George Alberti, Euphonium/Tuba
 Jamie V. Ryan, Percussion

A very special thanks to Aidan Grady, former PMB member, for sharing his outstanding photographic skills with the PMB this fall. Your photos and video work have been fantastic!

FREQUENTLY ASKED QUESTIONS



The Panther Marching Band is the sound and spirit of Eastern Illinois University, and is one of its largest, most visible, and exciting organizations.

+ WHAT ARE THE BENEFITS OF JOINING THE BAND?

Marching band is a great way to make lots of friends quickly. Participation in the band and guard makes you part of a powerful spirit organization on campus and provides you the opportunity for leadership development as well as personal growth.

+ DO I HAVE TO BE A MUSIC MAJOR TO BE A MEMBER?

No. Approximately 64% of the Panther Marching Band is comprised of non-music majors, representing every academic discipline offered at Eastern. We welcome diversity, and enjoy members who are there because they love making music and supporting EIU!

+ DOES MEMBERSHIP TAKE A LOT OF TIME?

No. In fact, it probably takes much less time than your high school marching band. Rehearsals are held on Monday, Wednesday, and Friday, from 4-6 pm, and for 90 minutes on game day.

+ WHEN IS PRESEASON CAMP HELD?

Preseason Camp is held the week before classes begin in the fall. The 2023 camp will be held Aug. 13-20.

+ ARE THERE AUDITIONS?

There is no audition for the wind players. Students interested in drum line and color guard are required to audition.

+ HOW DO I LEARN MORE ABOUT PMB?

Check out our website, join us at Member For a Day on Nov. 12, 2022, or contact PMB Director David G. Boggs today at dgboggs@eiu.edu.

APPLY TODAY AT MY.EIU.EDU.

eiu.edu/marching_band

WE'RE PROUD OF OUR PANTHERS' ACCOMPLISHMENTS

PANTHER MARCHING BAND MEMBERS PLAY AN ACTIVE ROLE IN OUR CAMPUS COMMUNITY, BOTH IN AND OUT OF PMB.

- + 3 PRESIDENTIAL SCHOLARS
- + 21 MEMBERS IN THE JACK AND SANDRA PINE HONORS COLLEGE
- + 8 GOLDEN APPLE SCHOLARS
- + 32 MUSIC MAJORS (36% OF THE PMB)
- + ALL MAJOR COLLEGES REPRESENTED
- + 48% OF THE PMB MAINTAINS A GPA OF 3.5 OR HIGHER
- + 36% OF THE PMB ALSO MAINTAINS A GPA OF 3.0 TO 3.49

PANTHER MARCHING BAND MEMBERS ARE THE RECIPIENTS OF A VARIETY OF SCHOLARSHIPS, GRANTS AND AWARDS.

- + 1 LEO DVORAK SCHOLAR
- + 1 LIVINGSTON LORD SCHOLAR
- + 2 EARL BOYD SCHOLARS
- + 3 COMMUNITY AMBASSADOR SCHOLARS
- + 11 NATIONAL MERIT SCHOLARS
- + MUCHMORE FAMILY THEATRE SCHOLARSHIP
- + GERALD SULLIVAN AWARD
- + MCKENNA SECONDARY EDUCATION SCHOLARSHIP
- + AMY BLUMBERG SCHOLARSHIP
- + DISTINGUISHED MERIT SCHOLARSHIP
- + GIRLS STATE AWARD
- + POLITICAL SCIENCE WARNER BRAINARD PRE-LEGAL AWARD
- + MISSISSIPPI VALLEY REGIONAL BLOOD CENTER SCHOLARSHIP
- + ROBERT "BOB" AND STEPHEN LANG MEMORIAL SCHOLARSHIP
- + COMMUNITY AMBASSADOR SCHOLARSHIP
- + ERRETT AND MAZIE WARNER MATHEMATICS AWARD



**EASTERN
ILLINOIS
UNIVERSITY**



**EASTERN ILLINOIS,
PANTHER MARCHING BAND**